

Cline Quigley
in Right of
Robert Ansley

William Yardley

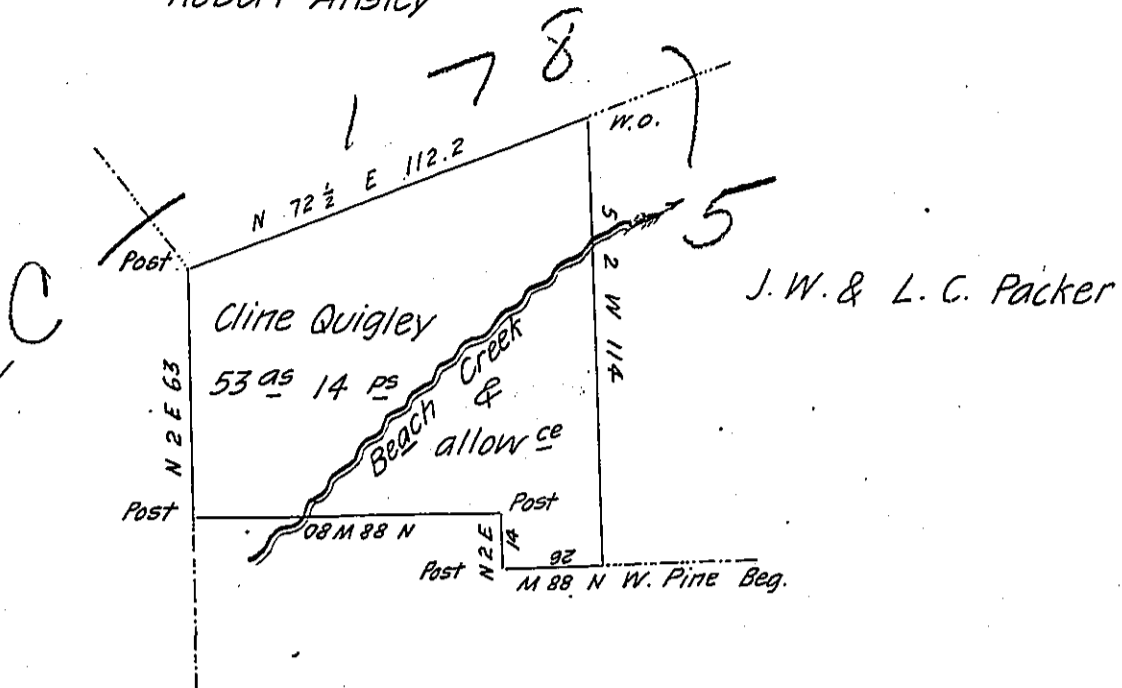

J. W. & L. C. Packer
in Right of
Fishburn Wharton

Draft of a tract of Land situate on Beach Creek in Howard Township Centre County containing fifty three acres and fourteen perches and allowance of Six per Cent & ^{ca} Surveyed the 28th October A.D. 1851 in Pursuance of a Warrant granted to Cline Quigley dated 2^d November 1850 for 50 Acres.

Jacob Bollinger D.S.

J. Porter Brawley Esq.

Surveyor General Penn^a

IN TESTIMONY that the above is a copy of the original remaining on file in the Department of Internal Affairs of Pennsylvania, made conformably to an Act of Assembly approved the 16th day of February, 1833, I have hereunto set my Hand and caused the Seal of said Department to be affixed at Harrisburg, this twenty sixth day of May 1906

Leach Brown
Secretary of Internal Affairs.